

ABELL
SURVEYING & MAPPING
1140 SEQUOIA STREET • DELAVAN, WISCONSIN 53115
262-728-6737

WASHINGTON ST.



SCALE 1" = 20'

LEGEND

- - IRON PIPE FOUND
- - IRON ROD FOUND
- - CONCRETE MONUMENT FOUND
- XX - CHAINLINK FENCE
- △ - UTILITY POLE
- - OVERHEAD UTILITY LINES
- () - RECORDED AS

FOURTH STREET
82.50 FEET WIDE

PLAT OF SURVEY OF

LOT 11, BLOCK 18, ANN PHOENIX ADDITION TO
THE CITY OF DELAVAN, WALWORTH COUNTY, WISCONSIN.

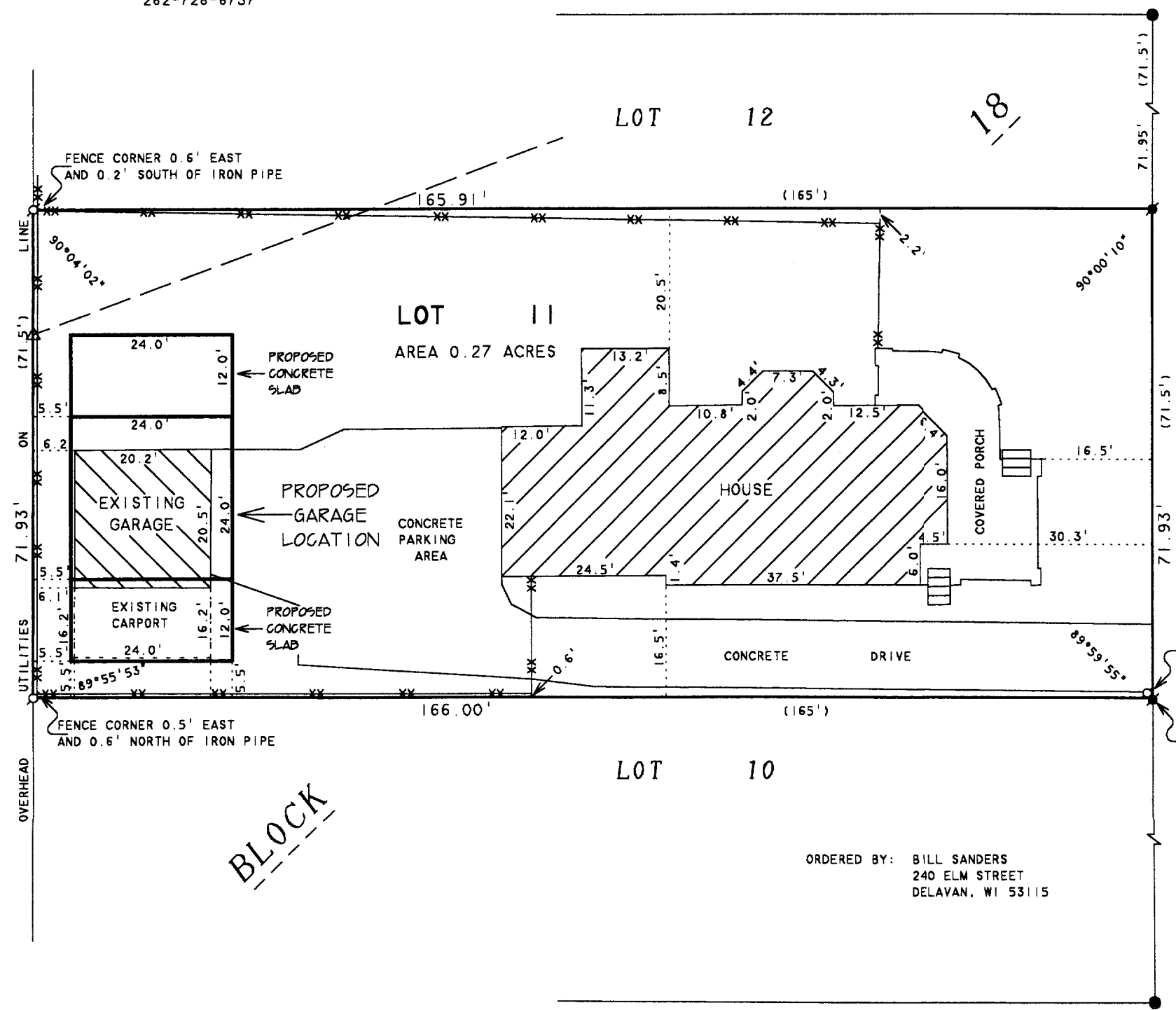

ORDERED BY: BILL SANDERS
240 ELM STREET
DELAVAN, WI 53115

I HEREBY CERTIFY THAT I HAVE SURVEYED THE ABOVE DESCRIBED PROPERTY AND THAT THE ABOVE MAP IS A TRUE REPRESENTATION THEREOF AND SHOWS THE SIZE AND LOCATION OF THE PROPERTY, ITS EXTERIOR BOUNDARIES, THE LOCATION OF ALL VISIBLE STRUCTURES AND DIMENSIONS OF ALL PRINCIPAL BUILDINGS THEREON, BOUNDARY FENCES, APPARENT EASEMENTS, ROADWAYS AND VISIBLE ENCROACHMENTS, IF ANY, TO THE BEST OF MY KNOWLEDGE AND BELIEF.

THIS SURVEY IS MADE FOR THE USE OF THE PRESENT OWNERS OF THE PROPERTY, AND ALSO THOSE WHO PURCHASE, MORTGAGE, OR GUARANTEE THE TITLE THERETO WITHIN ONE (1) YEAR FROM DATE HEREON.

David F. Abell

DAVID F. ABELL
WISCONSIN REGISTERED LAND SURVEYOR, S-1596

MAR 23 2005

October 20, 2004

DATE: JOB NUMBER - 04125
NOTE: THIS IS NOT A CERTIFIED COPY UNLESS SEALED.

002-2292

XPRP 00015